



MONTHLY MEMBERSHIP PROGRESS REPORT

District 322 B1

Results as of: 06/30/2019

GMT: SWADESH RANJAN SAHA

LOCATION INDIA

GMT CA

| Clubs | | | |
|-----------------------|---------------|-----------|---------------|
| RESULTS FOR 2018-2019 | | | |
| QUARTER | NEW CLUB GOAL | NEW CLUBS | DROPPED CLUBS |
| JULY/AUG/SEPT | 10 | 7 | 0 |
| OCT/NOV/DEC | 5 | 2 | 1 |
| JAN/FEB/MAR | 3 | 0 | 2 |
| APR/MAY/JUNE | 2 | 7 | 0 |

| Members | | | |
|-----------------------|------------------------|----------------------|--|
| RESULTS FOR 2018-2019 | | | |
| QUARTER | MEMBER GROWTH NET GOAL | MEMBER GROWTH ACTUAL | DROPPED MEMBERS ACTUAL (including transfers) |
| JULY/AUG/SEPT | 375 | 315 | 46 |
| OCT/NOV/DEC | 110 | 243 | 172 |
| JAN/FEB/MAR | 120 | 62 | 75 |
| APR/MAY/JUNE | -105 | 885 | 221 |

GOALS AND ACTUAL NEW CLUBS CUMULATIVE

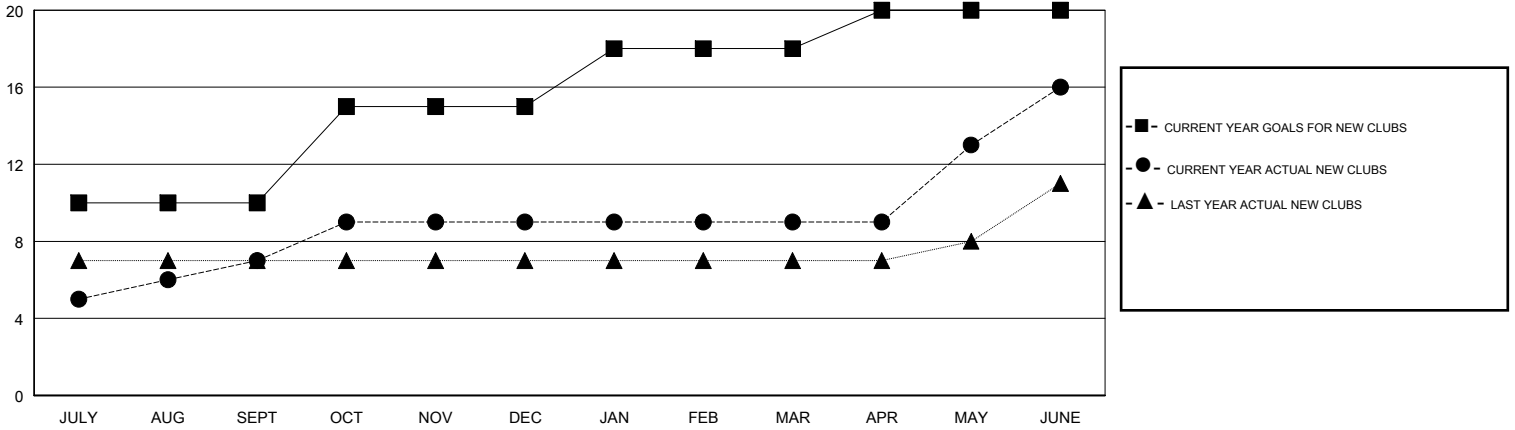

GOALS AND ACTUAL MEMBERS CUMULATIVE

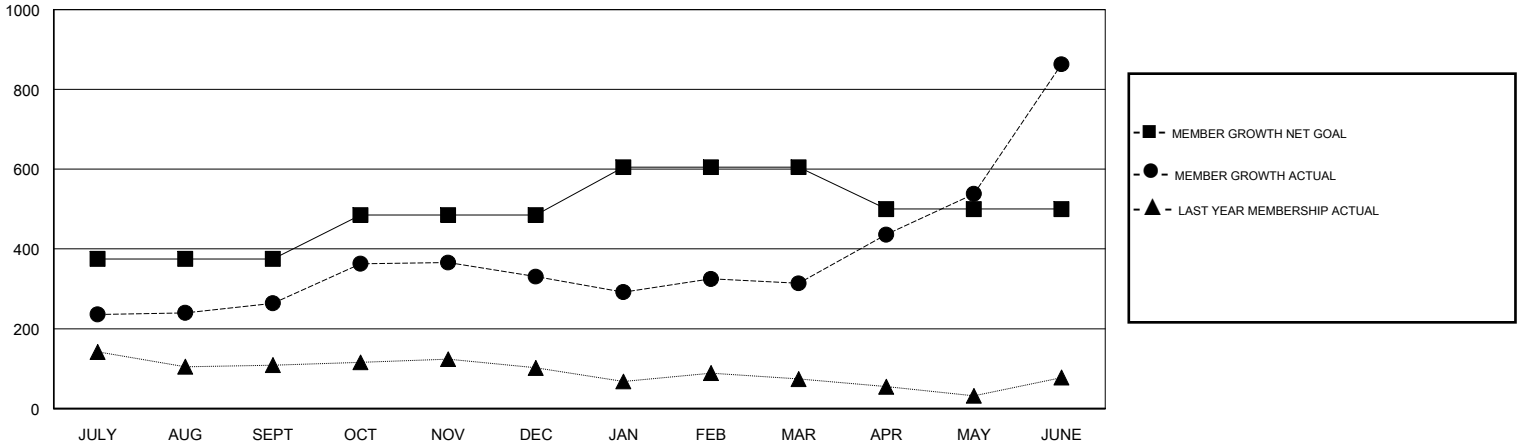

| |
|------------------|
| DROPPED CLUBS: 3 |
|------------------|

71 CLUBS OF 80 ADDED 1 OR MORE NEW MEMBERS

| GENDER DISTRIBUTION | |
|--|----------------|
| MALE | 2,640 (66.33%) |
| FEMALE | 1,340 (33.67%) |
| Women Percentage Fiscal Year Goal: 30% | |

| DROPPED MEMBERS | |
|-----------------|------------|
| DECEASED | 23 |
| CLUB CANCELLED | 58 |
| OTHER | 433 |
| TOTAL | 514 |

[CLICK HERE FOR CUMULATIVE MEMBERSHIP DATA](#)

| | |
|---------------------------------|-------|
| TOTAL FAMILY UNIT MEMBERS | 1,619 |
| FAMILY MEMBERS PAYING HALF DUES | 939 |